



राष्ट्रीय मूल्यांकन एवं प्रत्यायन परिषद

विश्वविद्यालय अनुदान आयोग का स्वायत्त संस्थान

NATIONAL ASSESSMENT AND ACCREDITATION COUNCIL

An Autonomous Institution of the University Grants Commission

Certificate of Accreditation

*The Executive Committee of the
National Assessment and Accreditation Council*

is pleased to declare

Alliance University

Chandapura-Anekal Main Road, Bengaluru, Bangalore Urban, Karnataka as

Accredited

with CGPA of 3.26 on four point scale

at A⁺ grade

valid up to November 07, 2029

Date : November 08, 2024

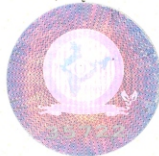

glover
Director



राष्ट्रीय मूल्यांकन एवं प्रत्यायन परिषद

विश्वविद्यालय अनुदान आयोग का स्वायत्त संस्थान

NATIONAL ASSESSMENT AND ACCREDITATION COUNCIL

An Autonomous Institution of the University Grants Commission

Quality Profile

Name of the Institution : Alliance University

Place : Chandapura-Anekal Main Road, Bengaluru, Bangalore Urban, Karnataka

Criteria	Weightage (W _i)	Criterion-wise Weighted Grade Point (Cr WGP _i)	Criterion-wise Grade Point Averages (Cr WGP _i / W _i)
I. Curricular Aspects	150	550	3.67
II. Teaching-Learning and Evaluation	200	728	3.64
III. Research, Innovations and Extension	250	523	2.09
IV. Infrastructure and Learning Resources	100	390	3.90
V. Student Support and Progression	100	375	3.75
VI. Governance, Leadership & Management	100	357	3.57
VII. Institutional Values and Best Practices	100	340	3.40
Total	$\sum_{i=1}^7 W_i = 1000$	$\sum_{i=1}^7 (Cr WGP_i) = 3263$	

$$\text{Institutional CGPA} = \frac{\sum_{i=1}^7 (Cr WGP_i)}{\sum_{i=1}^7 W_i} = \frac{3263}{1000} = \boxed{3.26}$$

Grade = $\boxed{A^+}$

Date : November 08, 2024

Director

- This certification is valid for a period of Five years with effect from November 08, 2024
- An institutional CGPA on four point scale in the range of 3.51 - 4.00 denotes A⁺ grade, 3.26 - 3.50 denotes A⁺ grade, 3.01 - 3.25 denotes A grade, 2.76 - 3.00 denotes B⁺ grade, 2.51 - 2.75 denotes B⁺ grade, 2.01 - 2.50 denotes B grade, 1.51 - 2.00 denotes C grade
- Scores rounded off to the nearest integer